

TITLE: JEEVES PRO-RST DUMBWATER

20X30X36
BI PARTING SAME SIDE PLAN VIEW

REVISIONS

REV	DESCRIPTION	DATE	BY

STOPS: 2 IN-LINE OPP.

OPENINGS: 2 @ LOWER, UPPER

TRAVEL: T.B.O.

<input checked="" type="checkbox"/> BI-PARTING	<input checked="" type="checkbox"/> DRYWALL CONSTRUCTION
<input checked="" type="checkbox"/> HOISTWAY FLOOR LOADING	<input checked="" type="checkbox"/> MASONRY CONSTRUCTION
<input checked="" type="checkbox"/> DOORS	<input checked="" type="checkbox"/> FLOOR LOADING
<input checked="" type="checkbox"/> COUNTER LOADING	<input checked="" type="checkbox"/> PLAIN STEEL - PRIMED
<input checked="" type="checkbox"/> EMERGENCY RELEASE	<input checked="" type="checkbox"/> STAINLESS STEEL - #4

<input checked="" type="checkbox"/> HG-1 SINGLE CONTACT DOOR LOCK & CONTACT NEMA 1	
<input checked="" type="checkbox"/> HG-2 DOUBLE CONTACT INTERLOCK NEMA 1	

<input checked="" type="checkbox"/> WALL MOUNTED 24V PUSHBUTTON STATIONS:	
<input checked="" type="checkbox"/> NON-ILLUMINATED	<input type="checkbox"/> ILLUMINATED
BUTTONS: <input checked="" type="checkbox"/> 1 <input checked="" type="checkbox"/> 2 <input type="checkbox"/> 3 <input type="checkbox"/> 4 <input type="checkbox"/> 5	3

CAR			
GATE			
ACCESS DOOR			
	BIRCH WOOD	<input checked="" type="checkbox"/> ALUMINIUM	
	SLIDE-UP	<input checked="" type="checkbox"/> BY: Nationwide lifts	
	PLAIN STEEL	<input checked="" type="checkbox"/> STAINLESS STEEL - #4	
	WOOD	<input type="checkbox"/> BY OTHERS	

DUMBWATER CAN BE INSTALLED THRU ROUGH OPENING HOWEVER INSTALLATION IS EASIER IF THE BOTTOM FLOOR DOOR WALL IS LEFT OFF UNTIL UNIT IS INSTALLED.

POWER SUPPLY: A LOCKABLE FUSED DISCONNECT MUST BE PROVIDED IN ACCORDANCE WITH LOCAL ELECTRICAL CODES. THE SUPPLY MUST BE A 115V, 20A DEDICATED CIRCUIT.

DOORS: DOORS MUST MEET LOCAL FIRE CODE. INTERLOCK DEVICES ARE BUILT INTO DOORS

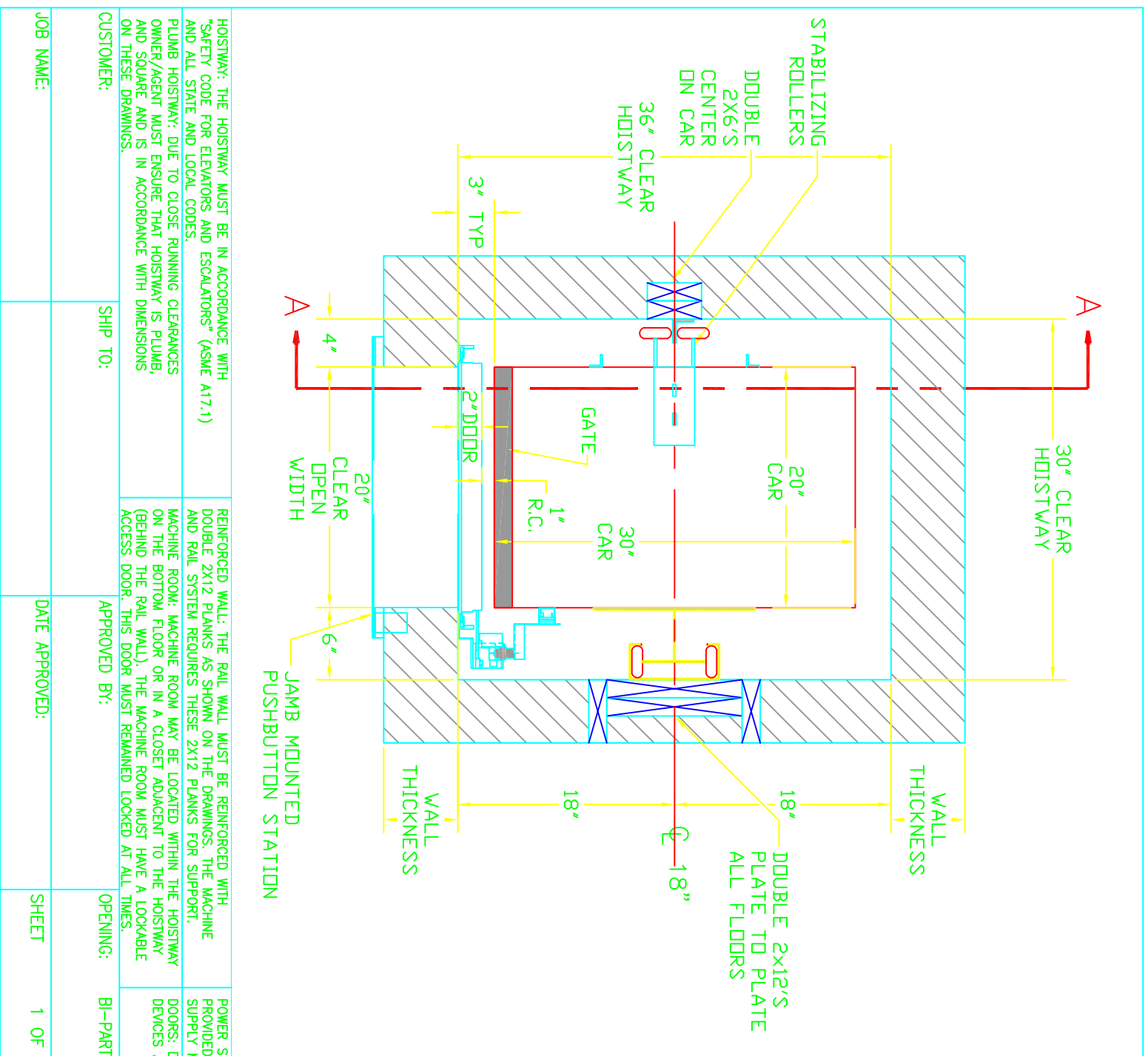

HOISTWAY: THE HOISTWAY MUST BE IN ACCORDANCE WITH "SAFETY CODE FOR ELEVATORS AND ESCALATORS" (ASME A17.1) AND ALL STATE AND LOCAL CODES.

REINFORCED WALL: THE RAIL WALL MUST BE REINFORCED WITH DOUBLE 2X12 PLANKS AS SHOWN ON THE DRAWINGS. THE MACHINE AND RAIL SYSTEM REQUIRES THESE 2X12 PLANKS FOR SUPPORT.

MACHINE ROOM: MACHINE ROOM MAY BE LOCATED WITHIN THE HOISTWAY ON THE BOTTOM FLOOR OR IN A CLOSET ADJACENT TO THE HOISTWAY (BEHIND THE RAIL WALL). THE MACHINE ROOM MUST HAVE A LOCKABLE ACCESS DOOR. THIS DOOR MUST REMAINED LOCKED AT ALL TIMES.

PLUMB HOISTWAY: DUE TO CLOSE RUNNING CLEARANCES OWNER/AGENT MUST ENSURE THAT HOISTWAY IS PLUMB, AND SQUARE AND IS IN ACCORDANCE WITH DIMENSIONS ON THESE DRAWINGS.

CUSTOMER: SHIP TO: APPROVED BY: OPENING: BI-PARTING SAME SIDE

DATE APPROVED: SHEET 1 OF 2 DATE: 10/26/09

CUSTOMER:
 SHIP TO:
 APPROVED BY:
 DATE APPROVED:

TITLE: DUMPWATER SECTION ELEVATION "A-A"
 OPENING: BI-PARTING
 SHEET: 2 OF 2
 DWG. NO.: RST FB2
 DATE: 10/21/09

